

Patient report

Bio-Rad DATE: 02/22/2020
D-10 TIME: 09:46 AM
S/N: #DJ4I016123 Software version: 4.30-2
Sample ID: 10682697
Injection date 02/22/2020 09:28 AM
Injection #: 20 Method: HbA1c
Rack #: --- Rack position: 3

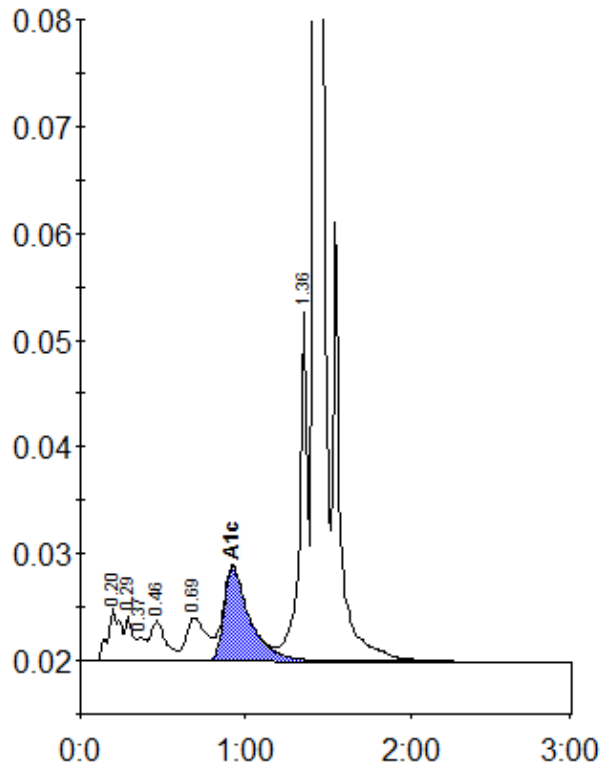

Peak table - ID: 10682697

| Peak | R.time | Height | Area | Area % |
|-------------|--------|---------|---------|--------|
| A1a | 0.20 | 4942 | 25394 | 1.6 |
| A1b | 0.29 | 4113 | 14388 | 0.9 |
| Unknown | 0.37 | 2248 | 7263 | 0.5 |
| F | 0.46 | 3730 | 24430 | 1.6 |
| LA1c/CHb-1 | 0.69 | 4056 | 33942 | 2.2 |
| A1c | 0.92 | 8768 | 95113 | 8.6 |
| P3 | 1.36 | 32647 | 114141 | 7.4 |
| A0 | 1.42 | 437695 | 1237070 | 79.7 |
| Total Area: | | 1551742 | | |

| | |
|----------------|-----|
| Concentration: | % |
| A1c | 8.6 |